

Stonington Ridge



First Floor Master Portfolio Plan — 2,406

STONINGTON RIDGE

FF Master Portfolio Plan - 2,406 Plan Details

- Square Footage:
First Floor 1,852
- Second Floor 554
- Total 2,406
- Two Car Side-Load Garage
- Brick and Shake Accent Front
- Three Bedrooms; Three Baths
- Great Room with Gas Fireplace, and Vaulted Ceiling
- Covered Rear Porch
- First Floor Laundry Room
- Flex Room off Foyer
- Formal Dining Room
- Hardwood Floors in Foyer, Kitchen, Dinette, and Pantry
- Master Suite with Walk-in Closet, Toilet Room, and Double Vanity
- Built-in Bench in Entry
- Ceramic Tile Floors in Entry, Baths, and Laundry
- Optional Stepped Ceilings DR and Master
- Optional Storage Attic Over Garage
- 95%+ Efficient Heating/Cooling System for Superior Comfort and Efficiency

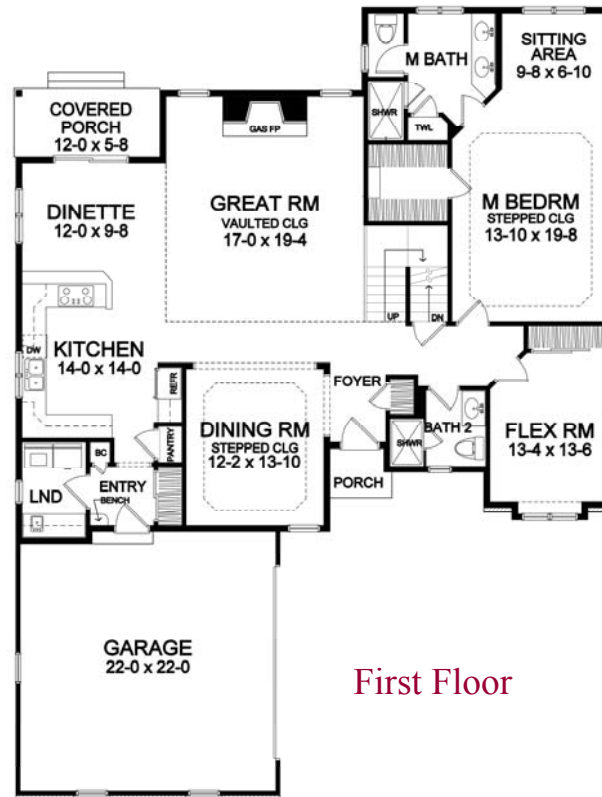
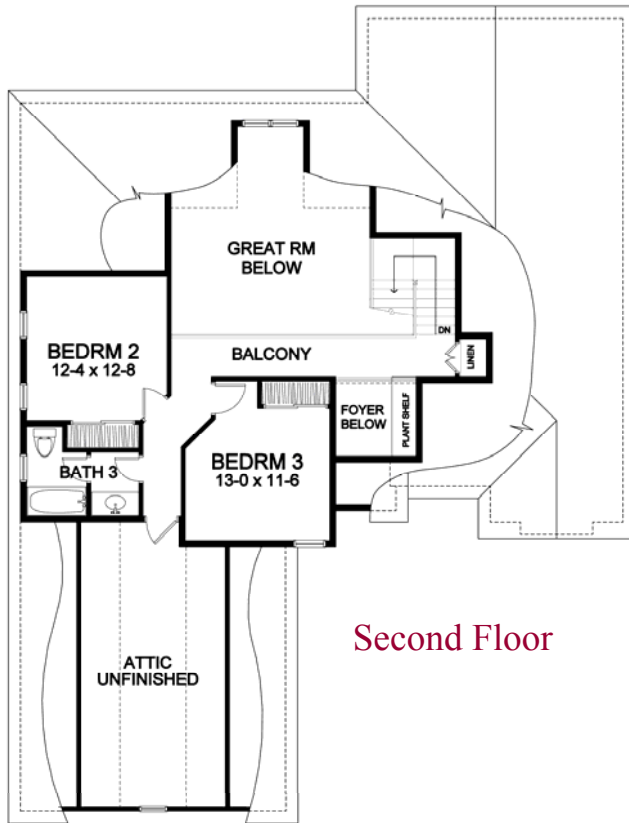

*Dimensions shown are approximate and not final. All dimensions are subject to change prior to or during construction
© Copyright Patrick J. Morabito, AIA Architect. These drawings may not be reproduced in any form without written
permission from Patrick J. Morabito, AIA Architect and Woodstone Custom Homes, Inc.*



585-586-0953