

Stonington Ridge



First Floor Master Portfolio Plan — 1,983

STONINGTON RIDGE

FF Master Portfolio Plan - 1,983 Plan Details

- Square Footage:
First Floor 1,426
- Second Floor 557
- Total 1,983
- Two Car Front-Load Garage
- Stone Accent Front
- Three Bedrooms; 2-1/2 Baths
- Great Room with Gas Fireplace, and Optional Built-ins
- Dining Room Open to Kitchen
- Covered Rear Porch
- First Floor Laundry Room
- Mini Office off Kitchen/Master Bedroom
- Hardwood Floors in Foyer, Kitchen, Dining Room, and Pantry
- Master Suite with Walk-in Closet, Toilet Room, and Double Vanity
- Ceramic Tile Floors in Entry, Baths, Powder Room, and Laundry
- Built-in Bench Seat in Entry
- Optional High Ceiling in Great Room
- Optional Storage Attic over Garage
- 95%+ Efficient Heating/Cooling System for Superior Comfort and Efficiency

Second Floor

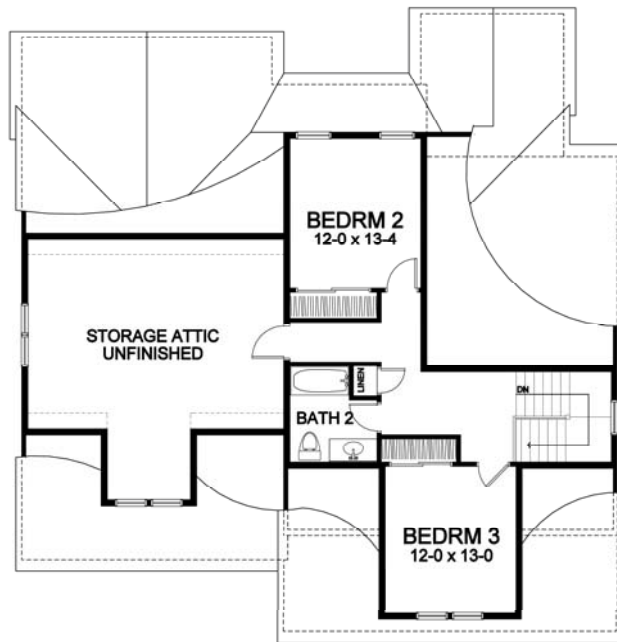

First Floor

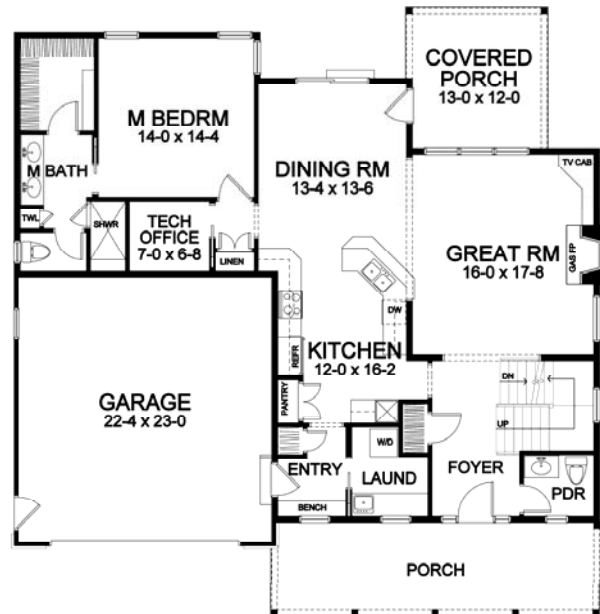

*Dimensions shown are approximate and not final. All dimensions are subject to change prior to or during construction
© Copyright Patrick J. Morabito, AIA Architect. These drawings may not be reproduced in any form without written
permission from Patrick J. Morabito, AIA Architect and Woodstone Custom Homes, Inc.*



585-586-0953